







Conquistador Home Owners Assoc Inc



☐ INACCESSIBLE ☒ 13 kV ☐ FUTURE 23 kV ☐ 23 kV ☐ SALT SPRAY ☐



- FPL Construction Symbols
-  =New UG Span
 -  =Existing OH Transformer
 -  = New 17" Handhole
 -  = New 24" Handhole
 -  =Existing 24" Handhole
 -  =New Street light with bracket(Roadway)
 -  =New Street light Concrete Pole



10' easement needed for highlighted portion

FEEDER:
408332

Product Summary

Symbol	Description	Watts	Temp color	Quantity
	Area 7500L Black	59W	4000K	76
	Black Tapered Concrete 21' (15' 6" MH)			76

AS-BUILT CREW PRINT						ALL REQUIRED GROUND RODS HAVE BEEN DRIVEN & VERIFIED TO BE WITHIN FPL STANDARDS, VALUES ARE SHOWN AT ALL LOCATIONS.						JOB CERTIFIED COMPLETED AS SHOWN ON THIS AS-BUILT PRINT. MATERIAL CHANGES SHOWN ON ROS						AS-BUILT COPY																													
FOREMAN'S SIGNATURE						DATE						FOREMAN'S SIGNATURE						DATE						SUPERVISOR'S SIGNATURE						DATE						INITIALS						CERT. DATE					
Easement? Yes <input checked="" type="checkbox"/> No <input type="checkbox"/>						Survey/Stake? Yes <input checked="" type="checkbox"/> No <input type="checkbox"/>						Work with SMO? Yes <input type="checkbox"/> No <input checked="" type="checkbox"/>						FPL						Conquistador Home Owners Assoc Inc 1812 SE Camino Real Ave, Stuart, FL 34996																							
Tree Work? Yes <input type="checkbox"/> No <input checked="" type="checkbox"/>						Designer/Stake? Yes <input type="checkbox"/> No <input checked="" type="checkbox"/>						CT/Special Mtr? Yes <input type="checkbox"/> No <input checked="" type="checkbox"/>																																			
PERMIT REQ'D		City				County Rd.				County Air				State Road				FAA																													
		WMD				RR Xing				DR. Dist.				Transm.																																	
Requested Tel. Co. Set Poles ? YES <input type="checkbox"/> NO <input checked="" type="checkbox"/>												Tele. Attachment Per												Designed by: Jesufane Mentor						Date: 09/15/23																	
Requested Tel. Co. Transfer ? YES <input type="checkbox"/> NO <input checked="" type="checkbox"/>												Telephone Co. Job No.												Drawn by: JJM						Check by:						Dwg No. 1 OF 3											
Request CAVT Transfer? YES <input type="checkbox"/> NO <input checked="" type="checkbox"/>																								Rural Location Sec. 11 TWP. 38 S, RGE. 41 E.																							
POLE LINE FEET 0'												DUCT BANK FT. 0'												SCALE: N.T.S						St. Lt MAP No. MAP#						Pri Map No. AG0532											
POLE LINE FT. ON TRANSM. POLES 0'												TRENCH FT. 0'																																			
TLM/LDS MODEL No. -						Map Posting? YES <input checked="" type="checkbox"/> NO <input type="checkbox"/>						Posted by:						WR XXXXXXXX						M/A TC																							

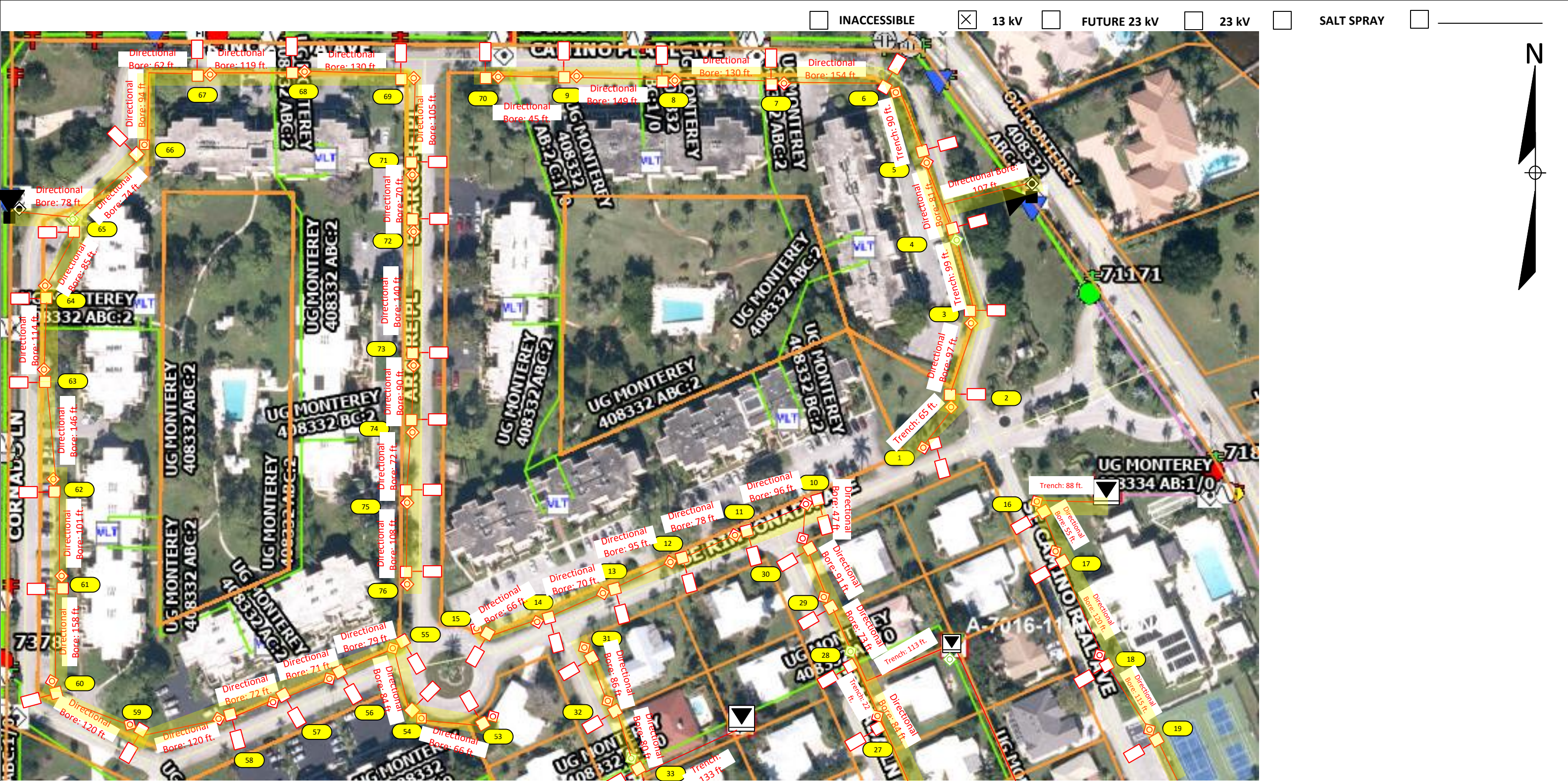

Construction Notes: Call Locates before digging.
Loc. 1-76: FPL contractor to install (1) Area 7500L 4000K Black and (1) Black Tapered Concrete 21' (15' 6" MH)
Verify fixture is working correctly after installation.
Check 120V to terminal blocks.
'CHECK VOLTAGE – CONVERT 480V to 120V or 240V' On 480V circuits, change the relay prior to installing the lights. Verify the source and amount of lights on that relay. Contact the FPL PL to assist with this process.
-FPL crew to run #6 DPX cable to all locations shown in the drawing.
-All facilities to be installed within R/W.
-Customer to contact FPL PL and coordinate staking of all locations prior LED installations. Customer is responsible for any restoration required.
FPL LED Representative: Karen Taylor

AS-BUILT CREW PRINT		ALL REQUIRED GROUND RODS HAVE BEEN DRIVEN & VERIFIED TO BE WITHIN FPL STANDARDS, VALUES ARE SHOWN AT ALL LOCATIONS.		JOB CERTIFIED COMPLETED AS SHOWN ON THIS AS-BUILT PRINT. MATERIAL CHANGES SHOWN ON ROS		AS-BUILT COPY	
FOREMAN'S SIGNATURE _____ DATE _____		FOREMAN'S SIGNATURE _____ DATE _____		SUPERVISOR'S SIGNATURE _____ DATE _____		INITIALS _____ CERT. DATE _____	
Easement? Yes <input checked="" type="checkbox"/> No <input type="checkbox"/>		Survey/Stake? Yes <input checked="" type="checkbox"/> No <input type="checkbox"/>		Work with SMO? Yes <input type="checkbox"/> No <input checked="" type="checkbox"/>		FPL	
Tree Work? Yes <input type="checkbox"/> No <input checked="" type="checkbox"/>		Designer/Stake? Yes <input type="checkbox"/> No <input checked="" type="checkbox"/>		CT/Special Mtr? Yes <input type="checkbox"/> No <input checked="" type="checkbox"/>			
PERMIT REQ'D	City	County Rd.	County Air	State Road	FAA	Conquistador Home Owners Assoc Inc 1812 SE Camino Real Ave, Stuart, FL 34996	
	WMD	RR Xing	DR. Dist.	Transm.			
Requested Tel. Co. Set Poles ?		YES <input type="checkbox"/> NO <input checked="" type="checkbox"/>	Tele. Attachment Per		Designed by: Jesufane Mentor		Date: 09/15/23
Requested Tel. Co. Transfer ?		YES <input type="checkbox"/> NO <input checked="" type="checkbox"/>	Telephone Co. Job No.		Drawn by: JJM		Check by: _____
Request CAVT Transfer?		YES <input type="checkbox"/> NO <input checked="" type="checkbox"/>			Rural Location Sec.		11 TWP. 38 S, RGE. 41 E.
POLE LINE FEET		0'	DUCT BANK FT.		0'	SCALE: N.T.S	St. Lt MAP No. MAP#
POLE LINE FT. ON TRANSM. POLES		0'	TRENCH FT.		0'	Pri Map No.	AG0532
TLM/LDS MODEL No.		-	Map Posting? YES <input checked="" type="checkbox"/> NO <input type="checkbox"/>		Posted by: _____		M/A TC

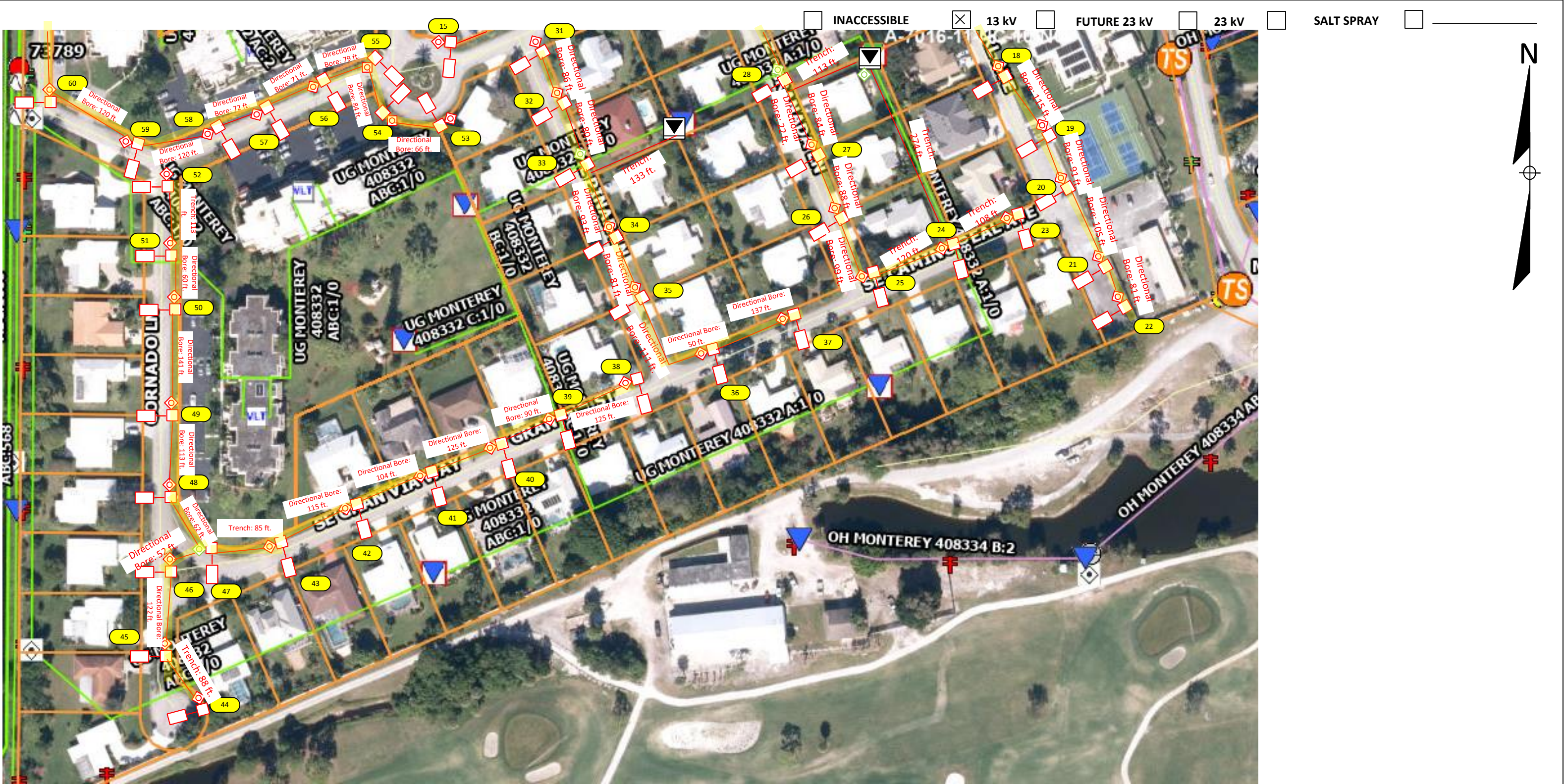

Construction Notes: Call Locates before digging.
Loc. 1-76: FPL contractor to install (1) Area 7500L 4000K Black and (1) Black Tapered Concrete 21' (15' 6" MH)
Verify fixture is working correctly after installation.
Check 120V to terminal blocks.
'CHECK VOLTAGE – CONVERT 480V to 120V or 240V' On 480V circuits, change the relay prior to installing the lights. Verify the source and amount of lights on that relay. Contact the FPL PL to assist with this process.
-FPL crew to run #6 DPX cable to all locations shown in the drawing.
-All facilities to be installed within R/W.
-Customer to contact FPL PL and coordinate staking of all locations prior LED installations. Customer is responsible for any restoration required.
FPL LED Representative: Karen Taylor

AS-BUILT CREW PRINT		ALL REQUIRED GROUND RODS HAVE BEEN DRIVEN & VERIFIED TO BE WITHIN FPL STANDARDS, VALUES ARE SHOWN AT ALL LOCATIONS.		JOB CERTIFIED COMPLETED AS SHOWN ON THIS AS-BUILT PRINT. MATERIAL CHANGES SHOWN ON ROS		AS-BUILT COPY	
FOREMAN'S SIGNATURE _____ DATE _____		FOREMAN'S SIGNATURE _____ DATE _____		SUPERVISOR'S SIGNATURE _____ DATE _____		INITIALS _____ CERT. DATE _____	
Easement? Yes <input checked="" type="checkbox"/> No <input type="checkbox"/>		Survey/Stake? Yes <input checked="" type="checkbox"/> No <input type="checkbox"/>		Work with SMO? Yes <input type="checkbox"/> No <input checked="" type="checkbox"/>		FPL	
Tree Work? Yes <input type="checkbox"/> No <input checked="" type="checkbox"/>		Designer/Stake? Yes <input type="checkbox"/> No <input checked="" type="checkbox"/>		CT/Special Mtr? Yes <input type="checkbox"/> No <input checked="" type="checkbox"/>			
PERMIT REQ'D	City	County Rd.	County Air	State Road	FAA	Conquistador Home Owners Assoc Inc 1812 SE Camino Real Ave, Stuart, FL 34996	
	WMD	RR Xing	DR. Dist.	Transm.			
Requested Tel. Co. Set Poles ? YES <input type="checkbox"/> NO <input checked="" type="checkbox"/>		Requested Tel. Co. Transfer ? YES <input type="checkbox"/> NO <input checked="" type="checkbox"/>		Request CAVT Transfer? YES <input type="checkbox"/> NO <input checked="" type="checkbox"/>		Tele. Attachment Per _____	
POLE LINE FEET 0'		DUCT BANK FT. 0'		Telephone Co. Job No. _____		Designed by: Jesufane Mentor Date: 09/15/23	
POLE LINE FT. ON TRANSM. POLES 0'		TRENCH FT. 0'				Drawn by: JJM Check by: Dwg No. 3 OF 3	
TLM/LDS MODEL No. -		Map Posting? YES <input checked="" type="checkbox"/> NO <input type="checkbox"/>		Posted by: _____		Rural Location Sec. 11 TWP. 38 S, RGE. 41 E.	
						SCALE: N.T.S. St. Lt MAP No. MAP# Pri Map No. AG0532	
						WR XXXXXXXX M/A TC	